

Western Kentucky Seismicity and Neotectonics:

Integrated Geophysical and Geological Solutions

KRCEE Scientific and Technical Conference

October 30-31, 2007

Lexington, Kentucky

*E.W. Woolery
University of Kentucky
Department of Earth and Environmental Sciences/
Kentucky Geological Survey*



Problem

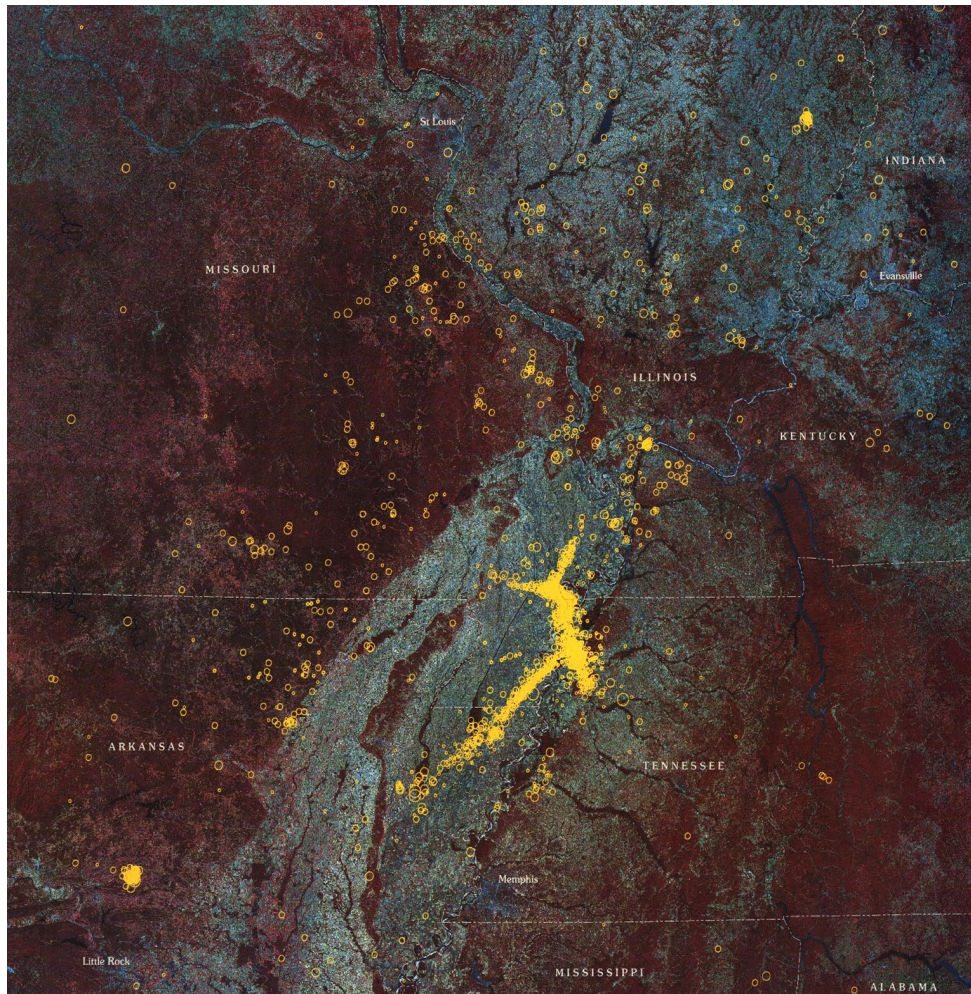

- Except for the central NMSZ where seismicity has been linked to neotectonic structure, contemporary seismicity outside this area cannot definitively be associated with known geologic structure.
- Where is northern NMSZ boundary??

(modified from USGS)

Cause



(courtesy USGS)

- Lack of surface expression
 - Thick, mechanically weak, sediment don't allow significant surface manifestation
 - Features eroded due to long recurrence interval for large events
- Historically, no systematic investigation of faults in the northern embayment

Consequences

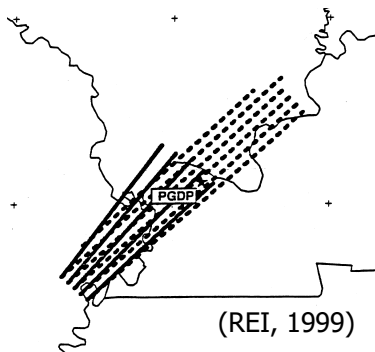
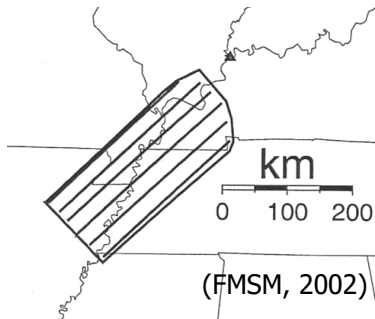
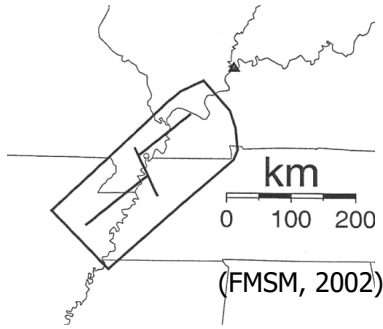

- The “seismic source” is one of the three critical input parameters for seismic hazard assessment
- Poorly-defined seismic source boundaries result in greater uncertainty and ultimately in over- or underestimated seismic design loads

Solution 1: Passive Seismic Observation

Kentucky Seismic and Strong Motion Network

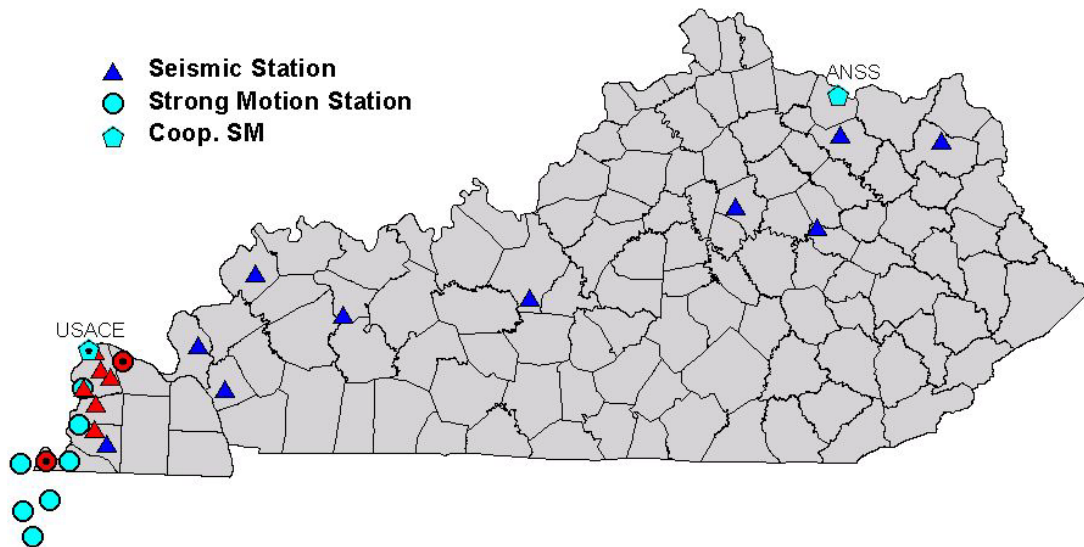

- Gain accurate location and focal mechanical measurements.
- Low rates of seismicity require long-term study and network financial commitment.
- Duplication of national network??
NO!

Solution 2:

Active Geophysical/Geological Field Studies

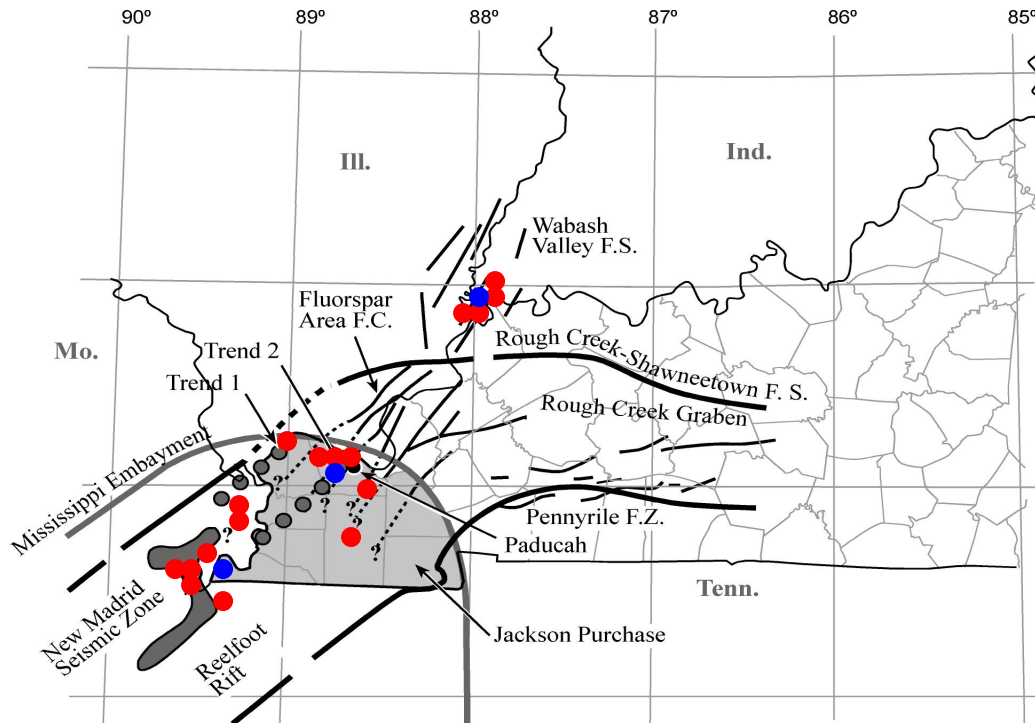

(modified from Kolata and Nelson, 1997)

- Ongoing Surveys
- Past Surveys

- Geophysics
 - Seismic Refraction/Reflection
 - ER
 - GPR
 - Microgravity
- Geological
 - Drilling and paleoseismological trenching for more precise age determination.

Examples

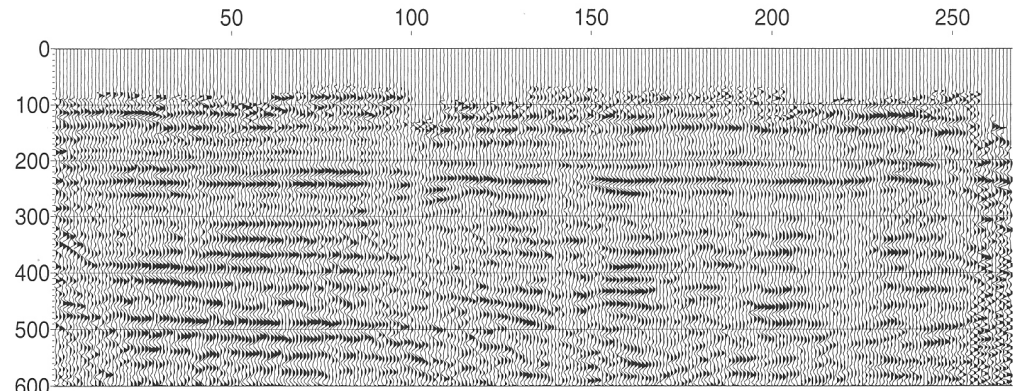
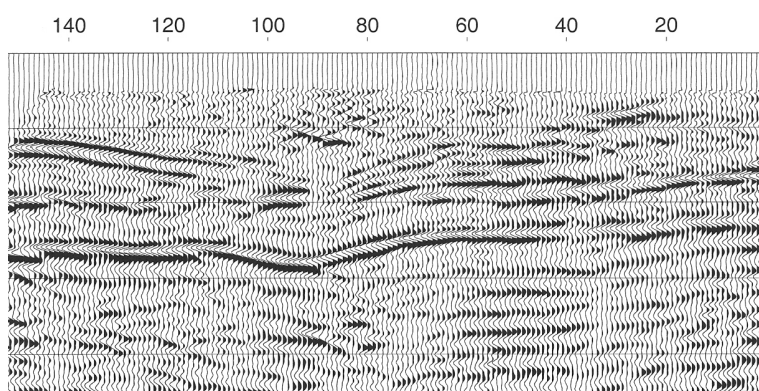
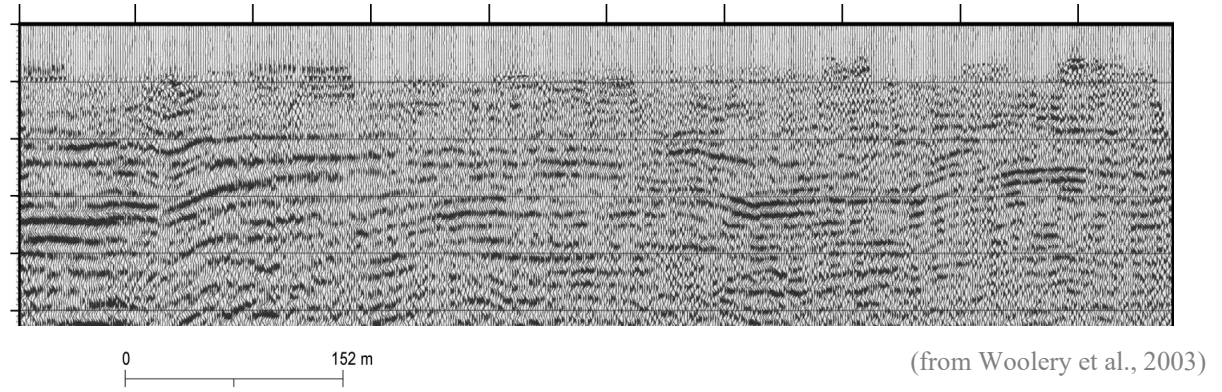
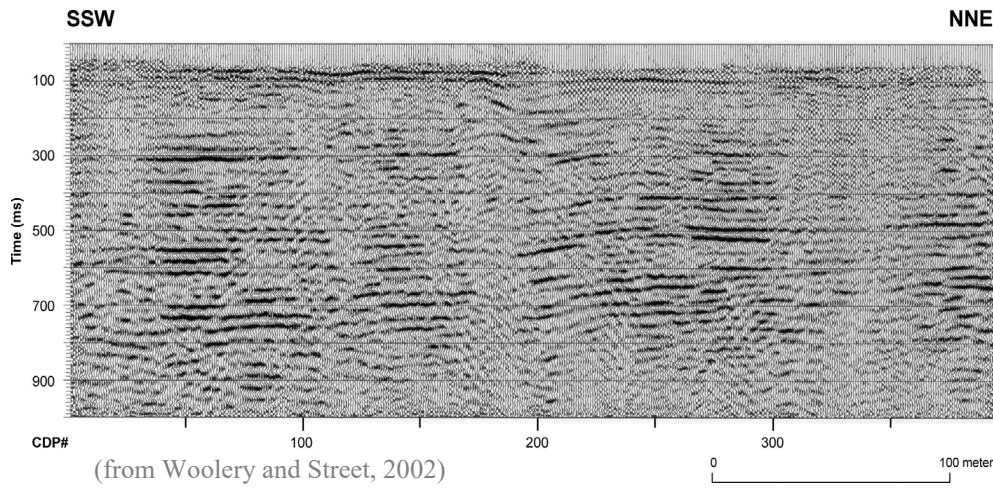

Observed Seismicity in the Jackson Purchase Region of Western Kentucky Between January 2003 and June 2005

KRCEE Scientific and Technical Conference

October 30-31, 2007

Lexington, KY

*Cora Anderson
University of Kentucky
Department of Earth and Environmental Sciences*



Problem

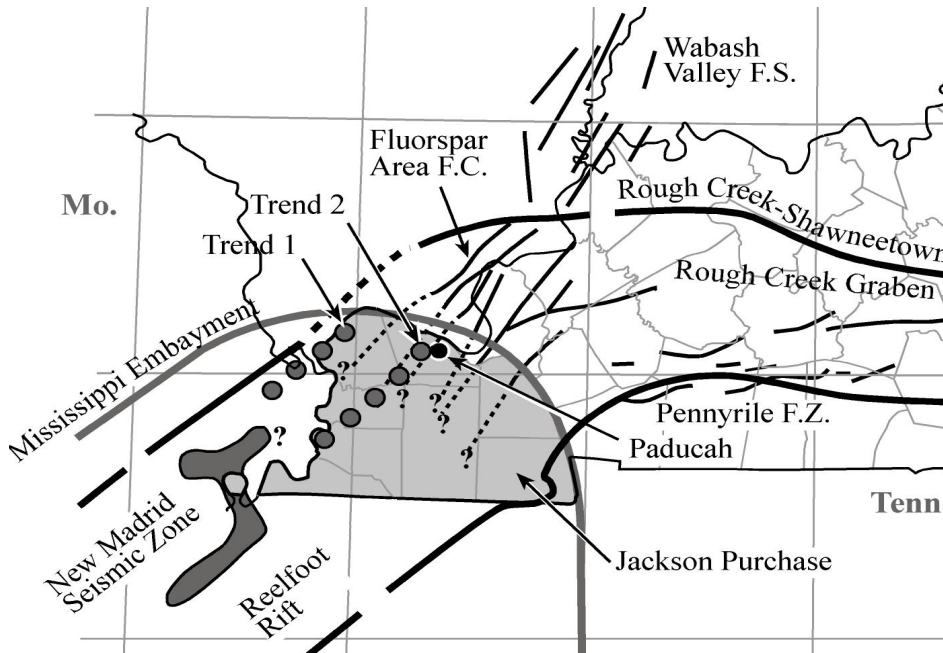

(modified from Kolata and Nelson, 1997)

- Northeastern boundary for New Madrid Seismic Zone (NMSZ) is uncertain
- The postulated extension of the NMSZ into the Jackson Purchase study area has led to high seismic hazard estimates

- Network coverage has been insufficient in defining the extent of the NMSZ

Objectives

- Define the nature of seismicity present in the Jackson Purchase Region
- Determine the relationship between the study area and the New Madrid Seismic Zone

Regional Seismicity

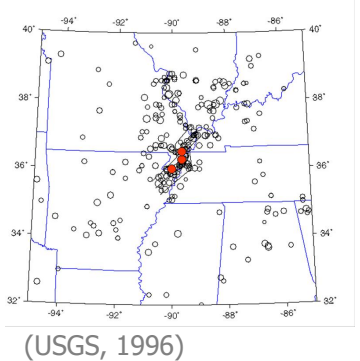
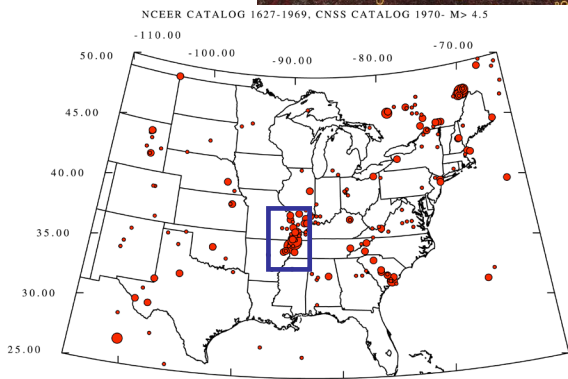
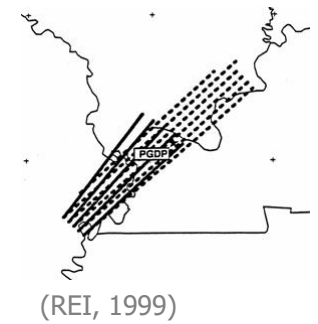
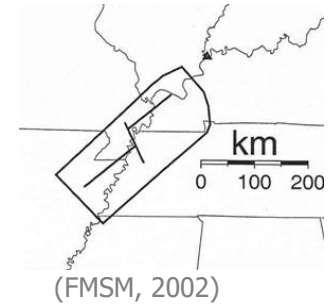
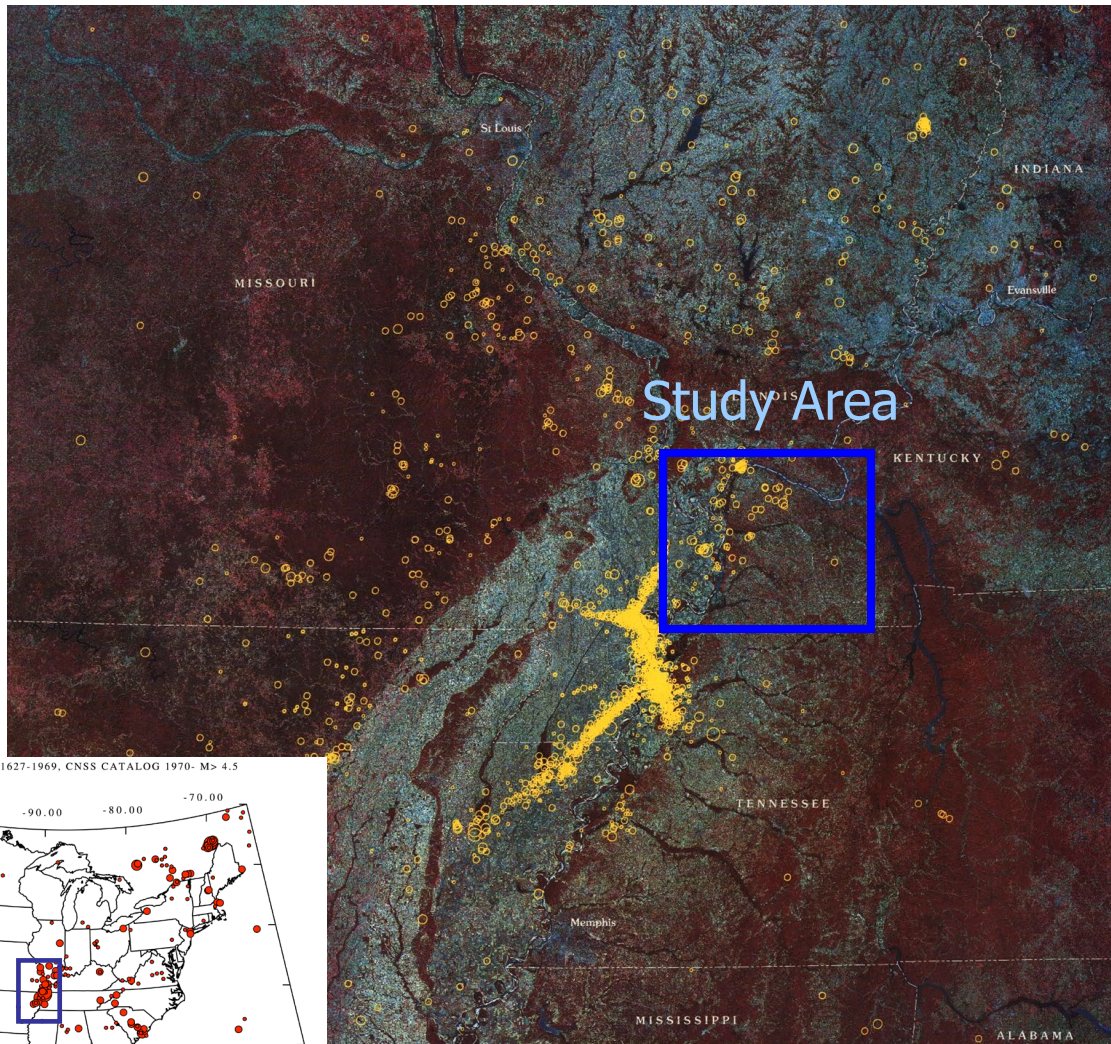

(modified from USGS)

Regional Geology

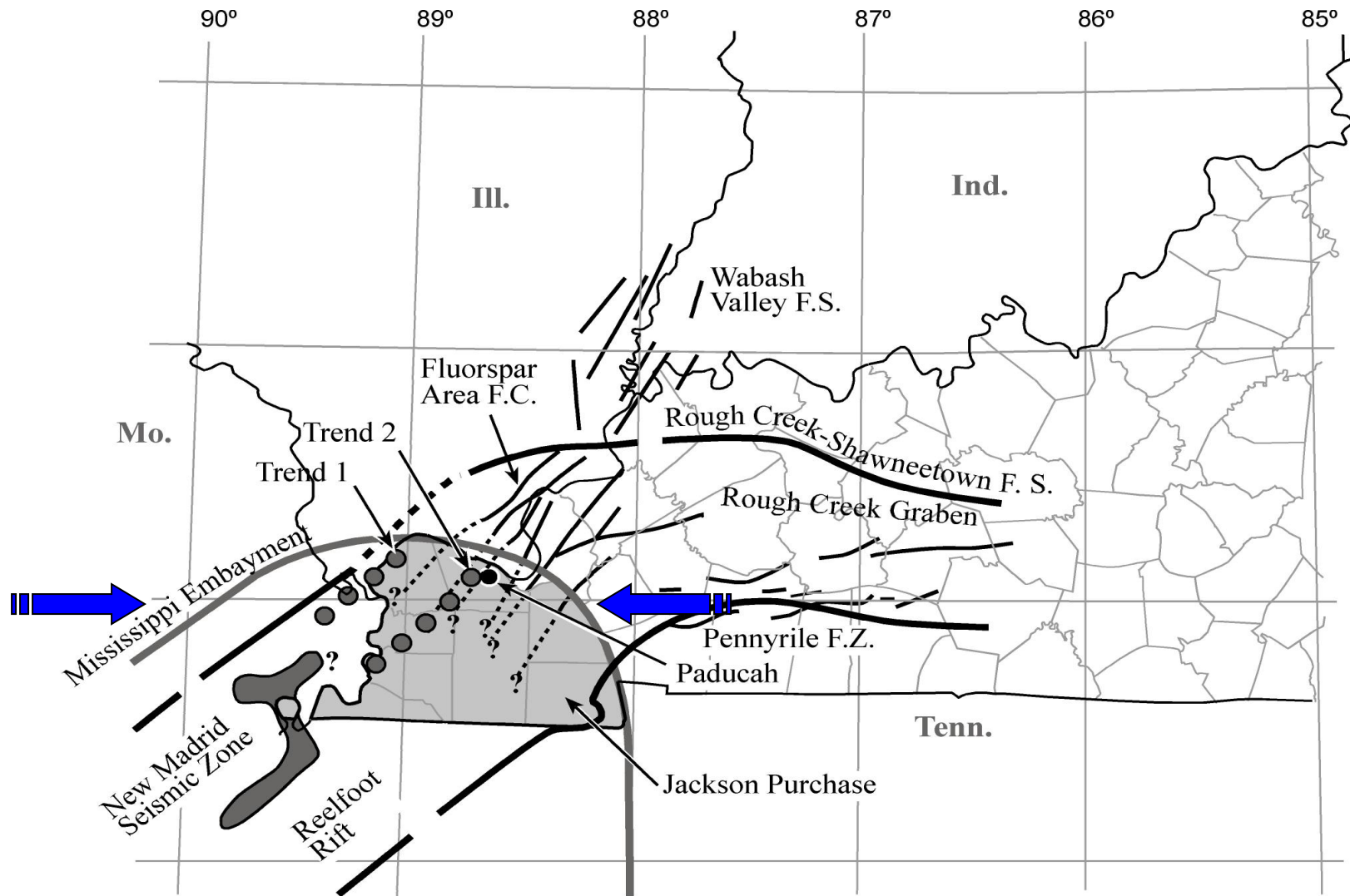

(modified from Kolata and Nelson, 1997)

Methodology: Dense Seismic Network

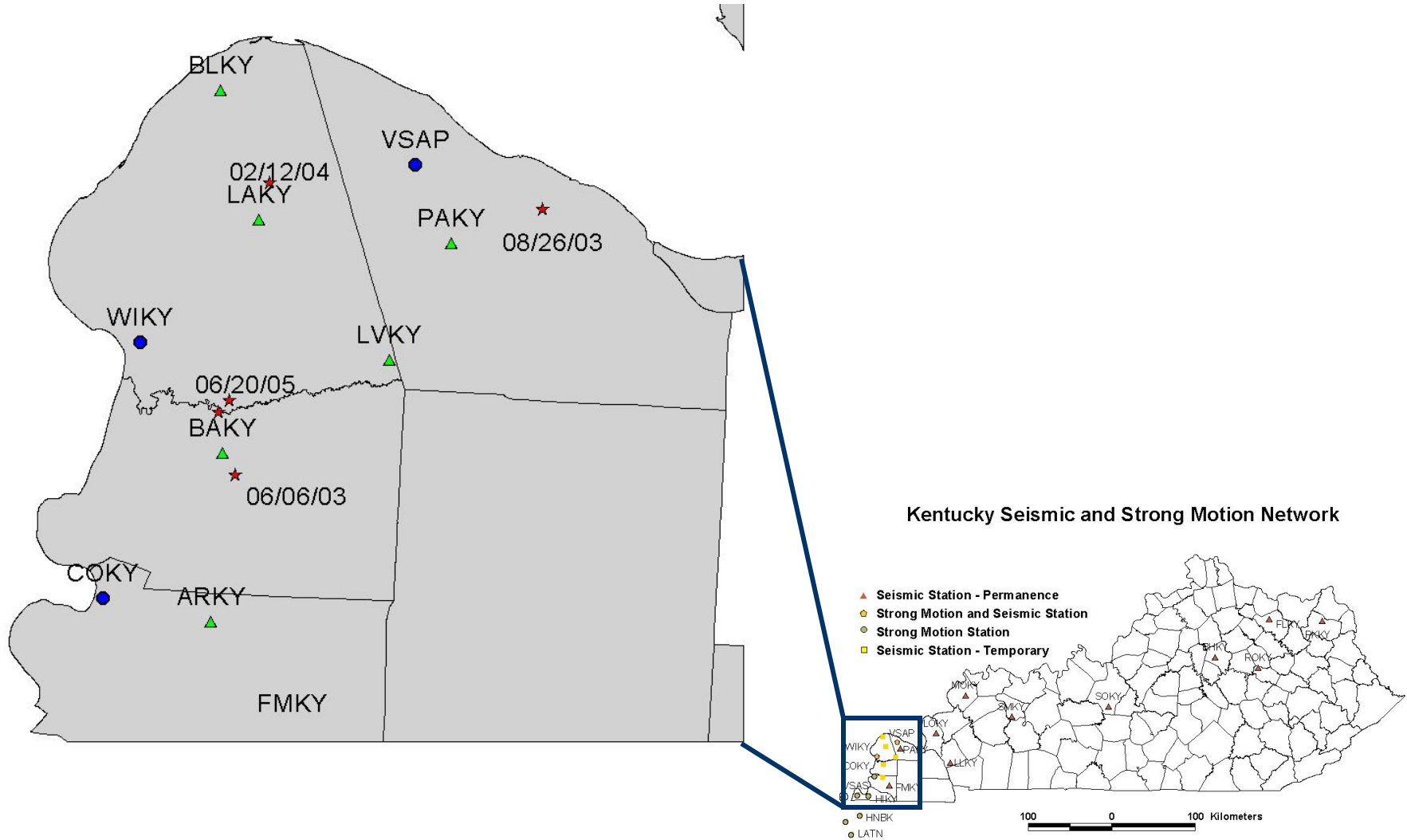

Time History: 06/06/2003 M 4.0

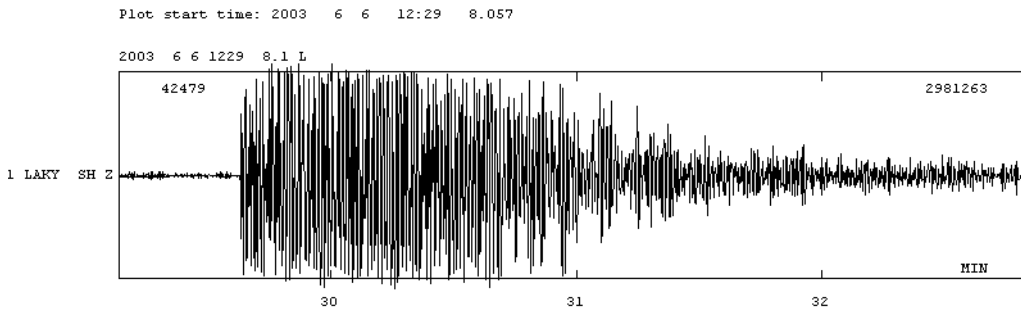
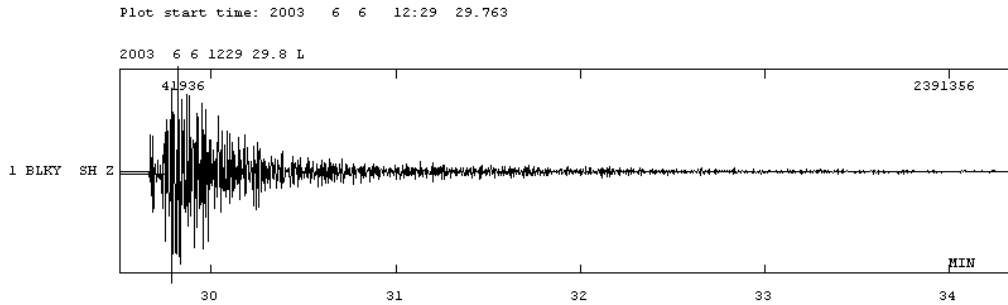

Station	P-Wave Arrival	S-Wave Arrival
BLKY	39.80 sec	44.30 sec
LAKY	38.05 sec	43.60 sec

Determined Depth:
1.5 km

Time History: 08/26/2003 M 3.1

Plot start time: 2003 8 26 2:26 33.877

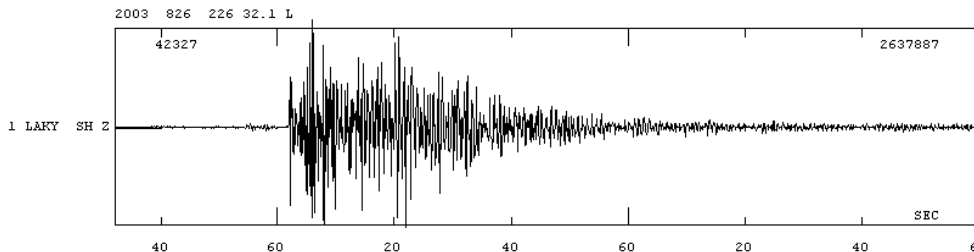
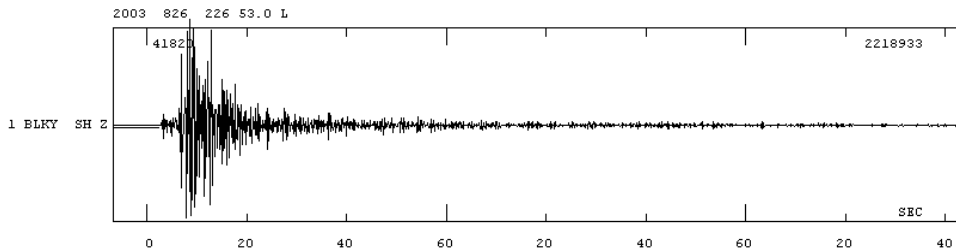
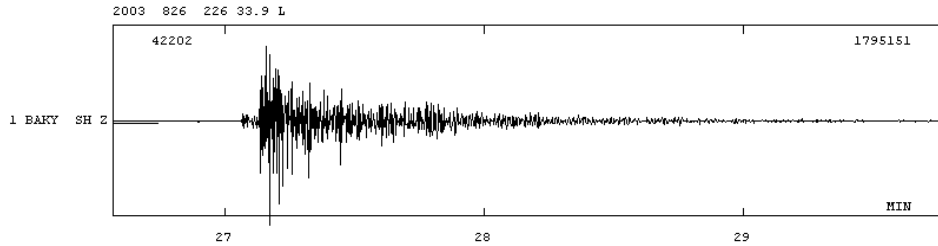

Station	P-Wave Arrival	S-Wave Arrival
BAKY	3.85 sec	7.80 sec
BLKY	3.00 sec	6.30 sec
LAKY	2.05 sec	4.85 sec

Determined Depth:
2.0 km

Time History: 02/12/2004 M 2.4

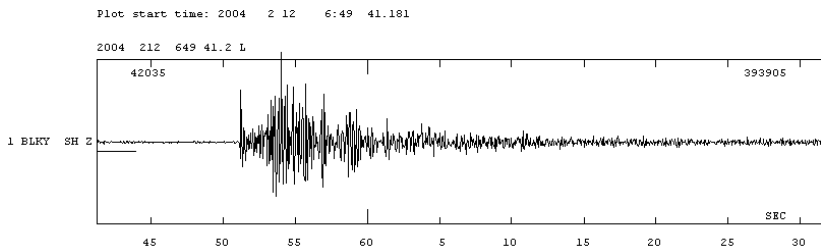
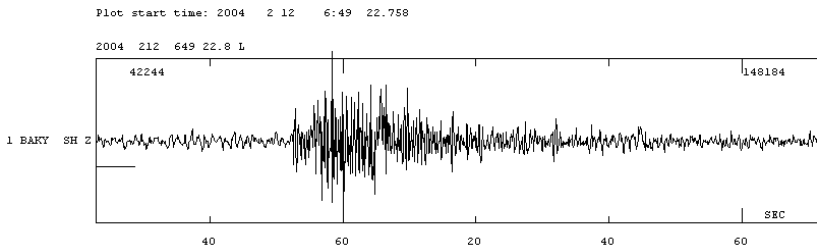
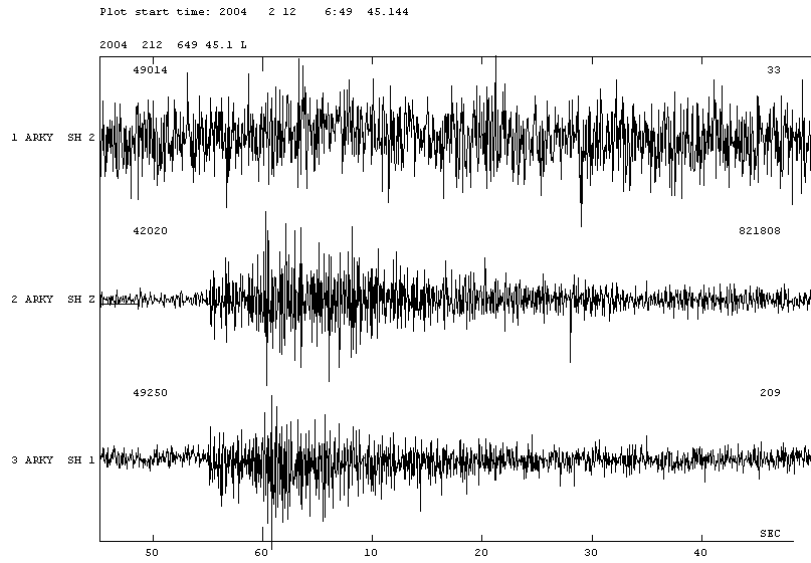

Station	P-Wave Arrival	S-Wave Arrival
ARKY	55.05 sec	59.80 sec
BAKY	52.60 sec	56.40 sec
BLKY	51.15 sec	53.05 sec

Determined Depth:
9.8 km

Time History: 06/20/2005

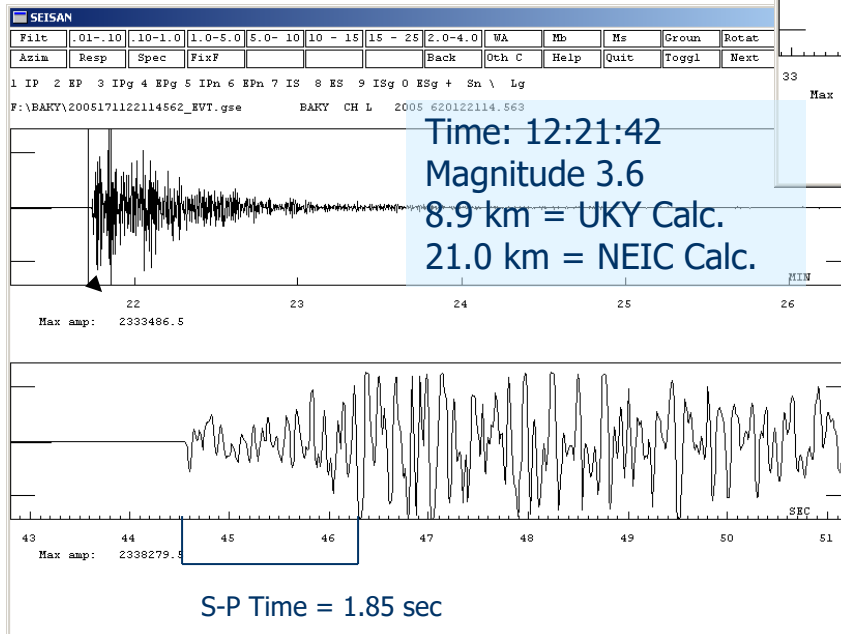
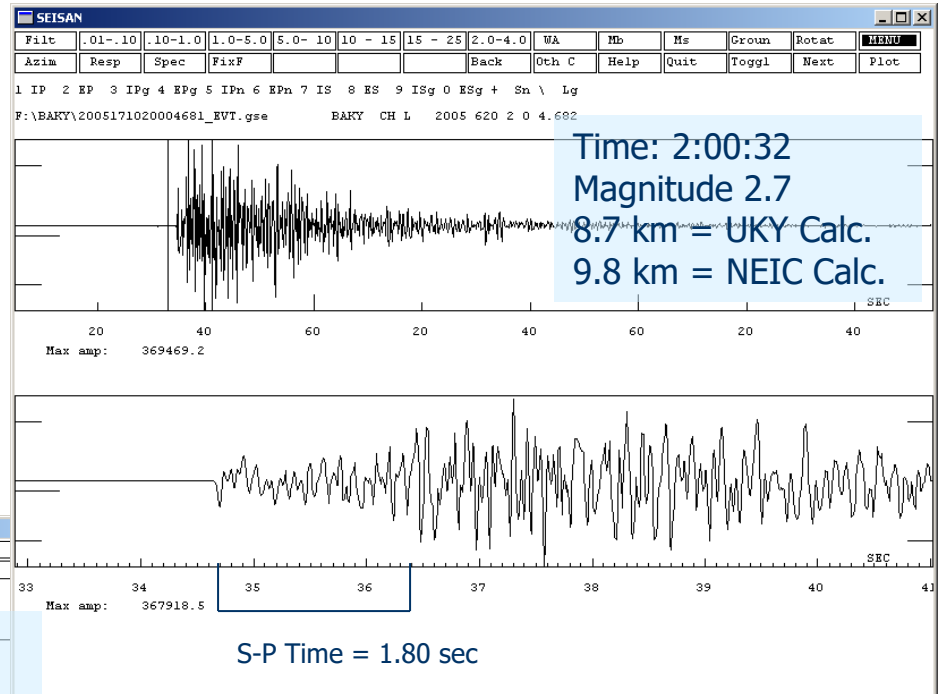

Epicentral Location:
Lat. 36.930
Long. -88.990

Epicentral Location:
Lat. 36.920
Long. -89.000

Summary/Conclusions

- Earthquakes are relatively infrequent in the study area
- It is necessary to monitor longer in order to achieve statistically reliable results
- Over the short term earthquakes tend to be more shallow than those associated with the NMSZ
- Points to the existence of a boundary between the NMSZ and the study area
- Could affect seismic hazard estimates in the Jackson Purchase Region

Acknowledgements

- Thanks to Prof. Ed Woolery (UK Dept. of Earth and Environmental Sciences), Dr. Zhenming Wang (Ky. Geological Survey) and Andrew Lynch (University of Kentucky)